Celebrating 30 Years of IACC

October 2019

IACC
Infrastructure Assistance Coordinating Council

IACC
Infrastructure Assistance Coordinating Council

11TH ANNUAL AWARDS CEREMONY THANK YOU FOR JOINING US!

2010 IACC AWARDS COMMITTEE:

- Cynthia Wall
- Valerie Smith
- Sean Mellon
- Jocelyne Gray

Award Categories

- Heart and Soul
- Community Impact
- Transportation
- Drinking Water
- Creative Solutions
- Regionalization
- Wastewater
- Environmental Stewardship
- Joe Mitschelen Lifetime Achievement

IACC
Infrastructure Assistance Coordinating Council

Heart and Soul Award

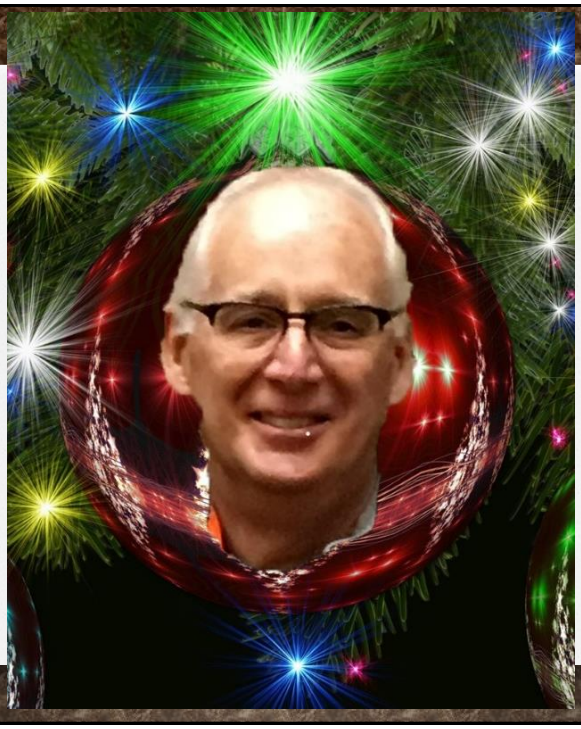

Peter McMillan

Heart and Soul Award

-Community Impact-

SELKIRK SCHOOLS

Serving the communities of Ione, Metaline, & Metaline Falls

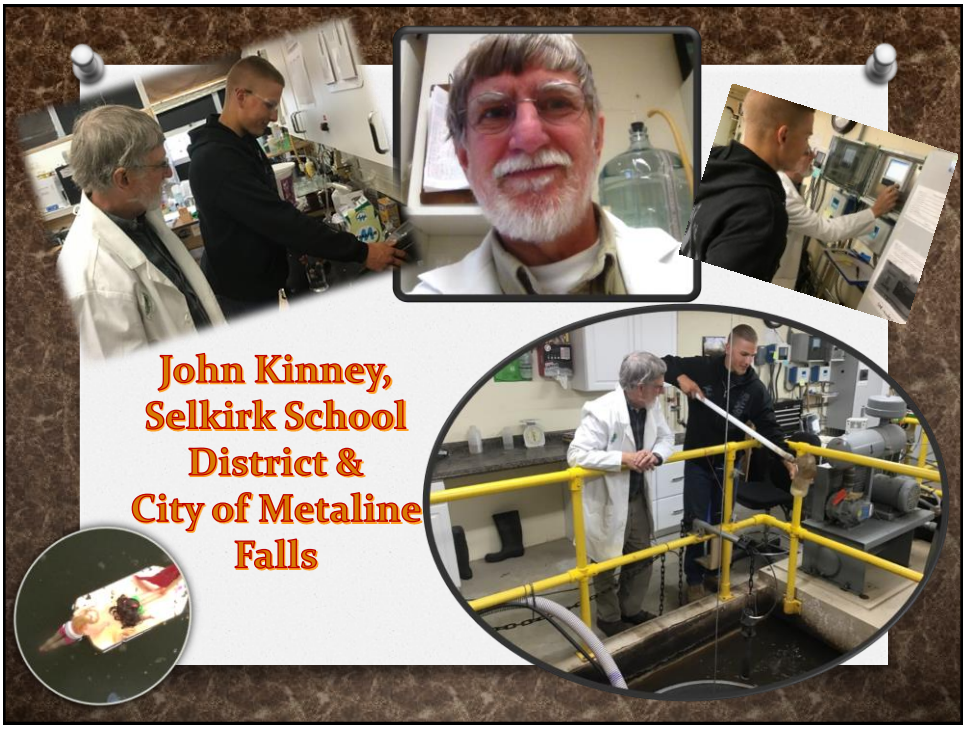

-Drinking Water-

City of Othello

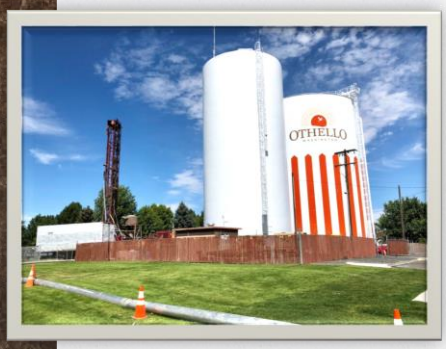

-TRANSPORTATION-

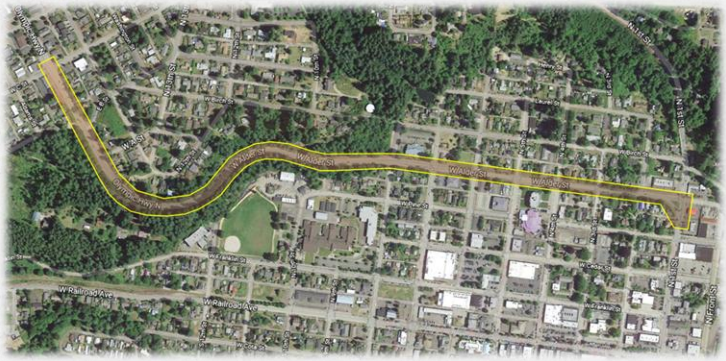

Congratulations,
City of Shelton

DOWNTOWN CONNECTOR PROJECT

-Community Impact-

In the Town of Rockford…

Congratulations,
Micki Harnois

-Creative Solutions-

Creative Solutions,
Skagit County PUD,
Gilligan Creek Watershed

-Outstanding Achievement in Environmental Stewardship-

-Joe Mitschelen Lifetime Achievement-