



Cultural Resources from the Consultant's Point of View

What To Expect and How to Assist
the Cultural Resource Review

Infrastructure Assistance Coordinating Council

Session 38

October 19, 2022

David A. Harder

Principal Investigator

Plateau Archaeological Investigations

Pullman, WA

Introduction to the Cultural Resource Process

Goal: Familiarize you with the steps required for a cultural resource survey, and help you understand the process.

This will help you provide your cultural resource team with the best information and useful assistance for an efficient process.



Define the Area That Will Be Impacted

- Federally funded projects
- National Historic Preservation Act (NHPA) of 1966 (amended 2000)
- Section 106 of 36 CFR Part 800
- Area of Potential Effects (APE)
- State funded projects
- Executive Order 21-02
 - E.O. 21-02 (formerly E.O. 05-05)
- Area of Potential Impact (API)

What is the APE / API

- APE / API is defined by the funding or permitting agency
 - Should involve Stakeholders and interested parties
- All areas of Direct Impact
 - Project area, laydown, staging, access routes
- Areas of Indirect Impact
 - Visual impacts
 - Audible impacts
 - Changes in traffic patterns, land use, public access



Cultural Resource Survey: Basic Steps

- Background Review
- Field Investigations
- Reporting
- Agency Review



Background Review:

Washington Information System for Architectural and Archaeological Records Data (WISAARD)

- Recorded Archaeological Resources
- Historic Property Inventories (HPI)
- National Register of Historic Properties (NRHP)
- Washington Heritage Register (WHR) Properties
- Identified Cemeteries
- Previously Conducted Cultural Resource Surveys
- Statewide Predictive Model (SPM)
- Other Data

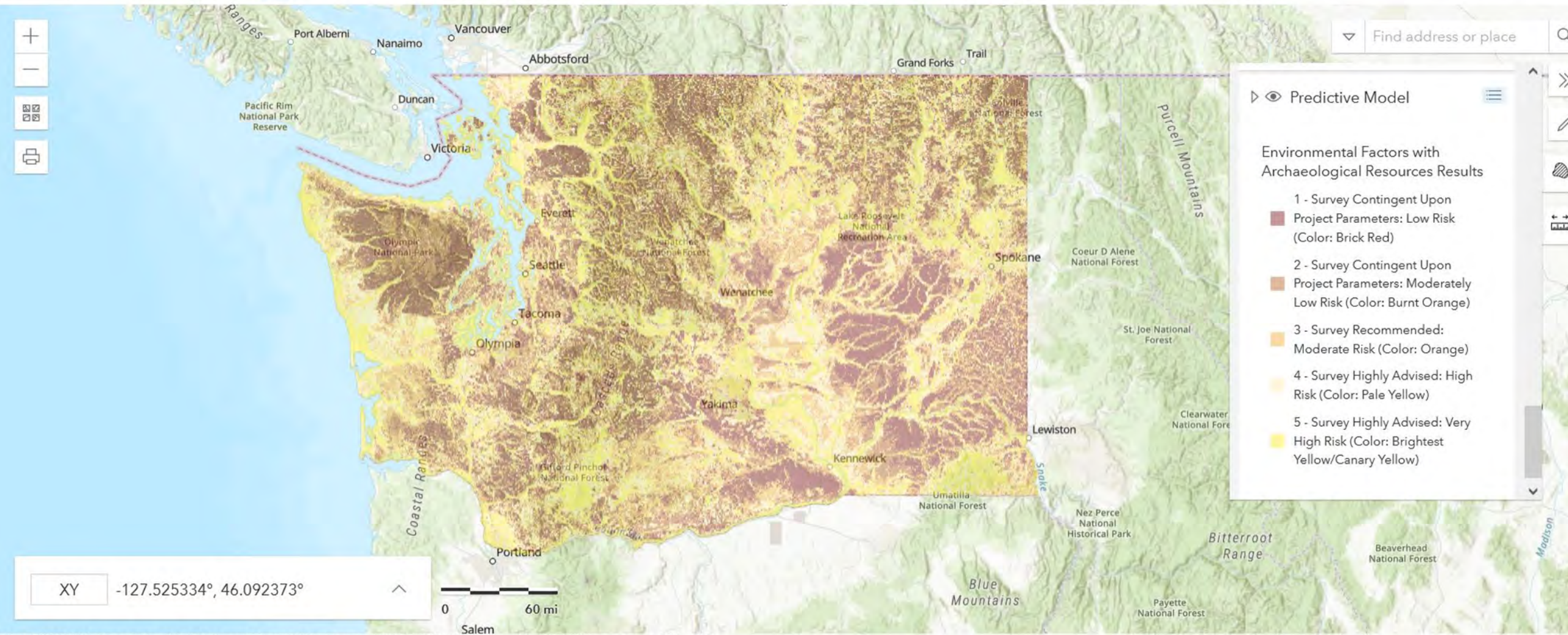

Find address or place

Predictive Model

Environmental Factors with Archaeological Resources Results

- 1 - Survey Contingent Upon Project Parameters: Low Risk (Color: Brick Red)
- 2 - Survey Contingent Upon Project Parameters: Moderately Low Risk (Color: Burnt Orange)
- 3 - Survey Recommended: Moderate Risk (Color: Orange)
- 4 - Survey Highly Advised: High Risk (Color: Pale Yellow)
- 5 - Survey Highly Advised: Very High Risk (Color: Brightest Yellow/Canary Yellow)

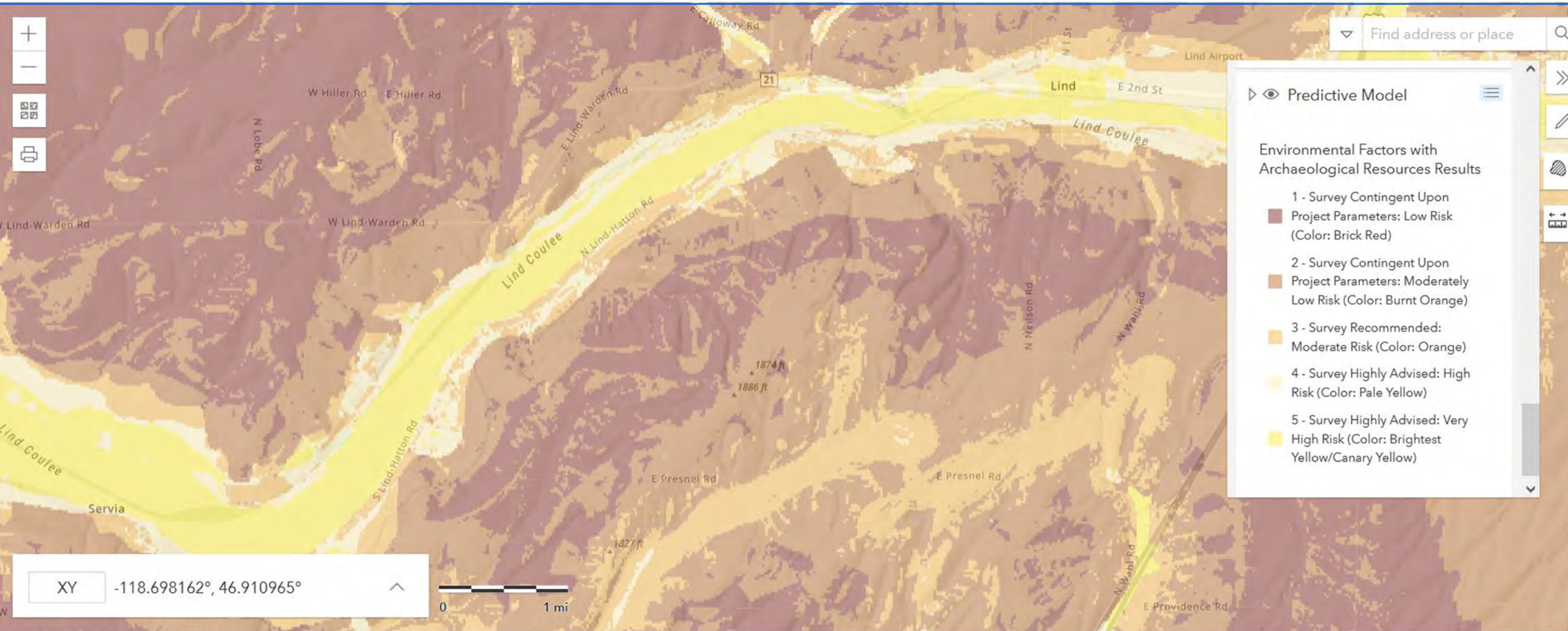

Predictive Model

Environmental Factors with Archaeological Resources Results

- 1 - Survey Contingent Upon
Project Parameters: Low Risk (Color: Brick Red)
- 2 - Survey Contingent Upon
Project Parameters: Moderately Low Risk (Color: Burnt Orange)
- 3 - Survey Recommended:
Moderate Risk (Color: Orange)
- 4 - Survey Highly Advised: High Risk (Color: Pale Yellow)
- 5 - Survey Highly Advised: Very High Risk (Color: Brightest Yellow/Canary Yellow)

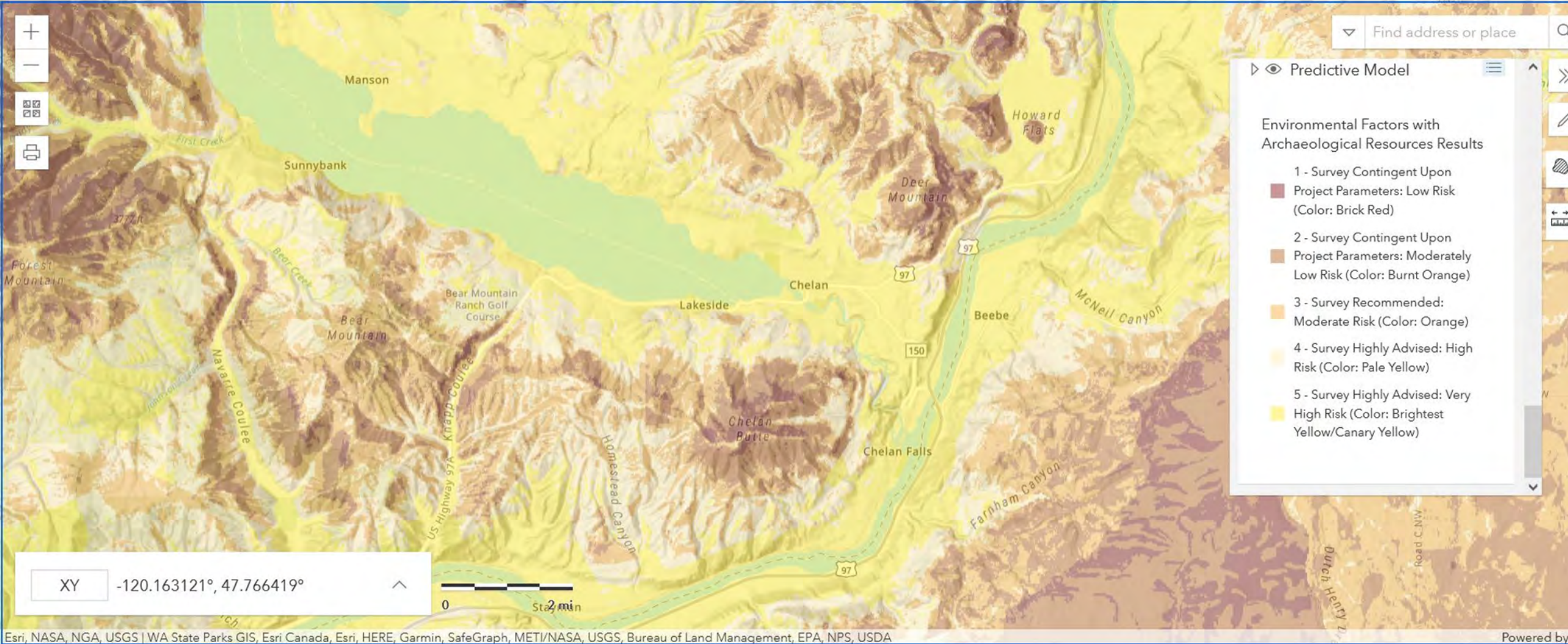

XY -120.163121°, 47.766419°



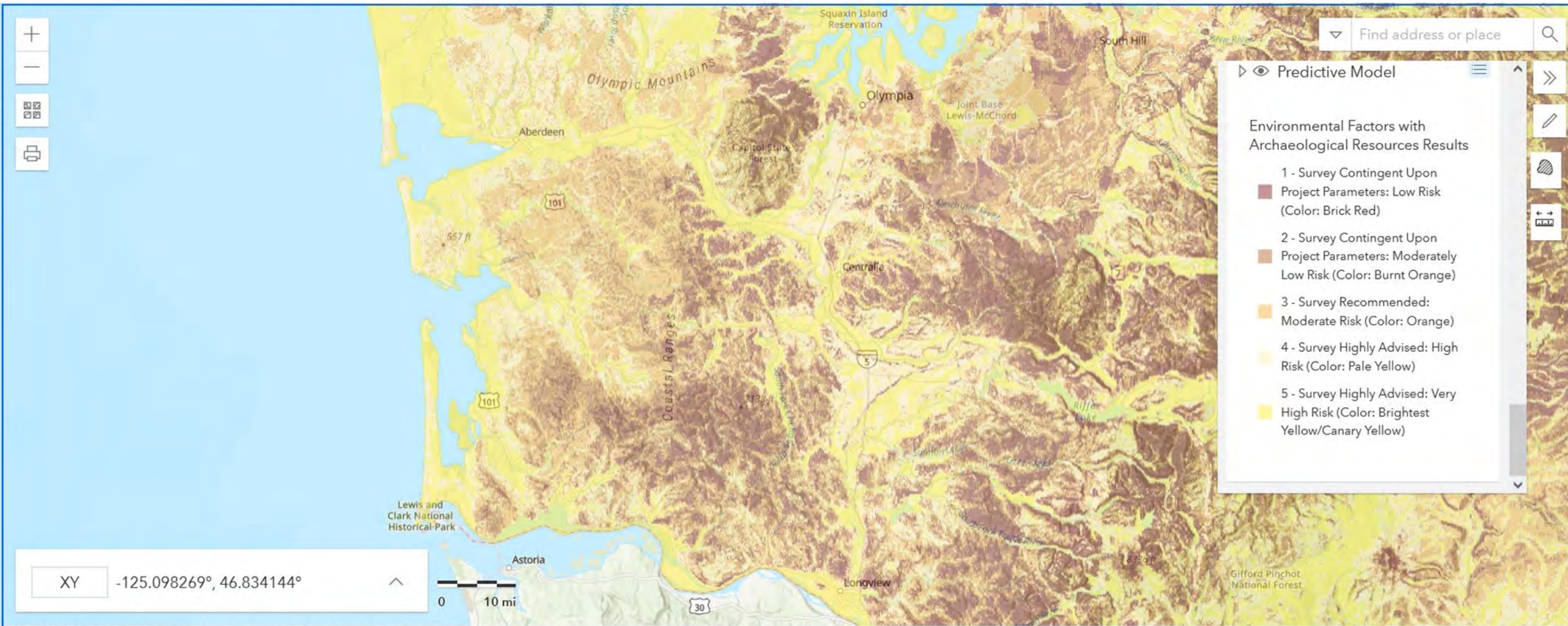

Find address or place

Predictive Model

Environmental Factors with Archaeological Resources Results

- 1 - Survey Contingent Upon Project Parameters: Low Risk (Color: Brick Red)
- 2 - Survey Contingent Upon Project Parameters: Moderately Low Risk (Color: Burnt Orange)
- 3 - Survey Recommended: Moderate Risk (Color: Orange)
- 4 - Survey Highly Advised: High Risk (Color: Pale Yellow)
- 5 - Survey Highly Advised: Very High Risk (Color: Brightest Yellow/Canary Yellow)

XY -125.098269°, 46.834144°



Background Review: Indigenous Cultural Background



Background Review: Traditional Cultural Places and Ethnographic Maps

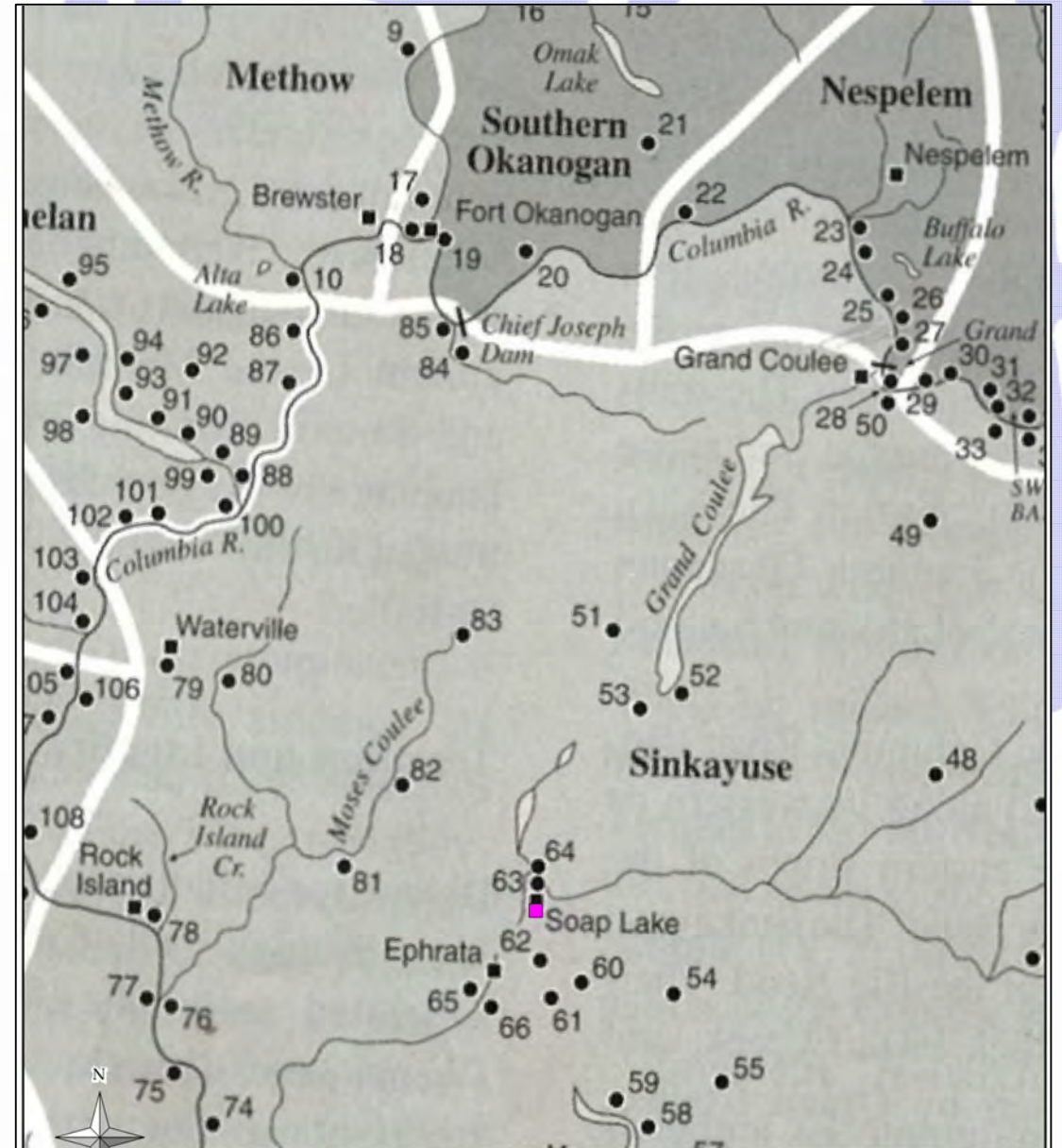
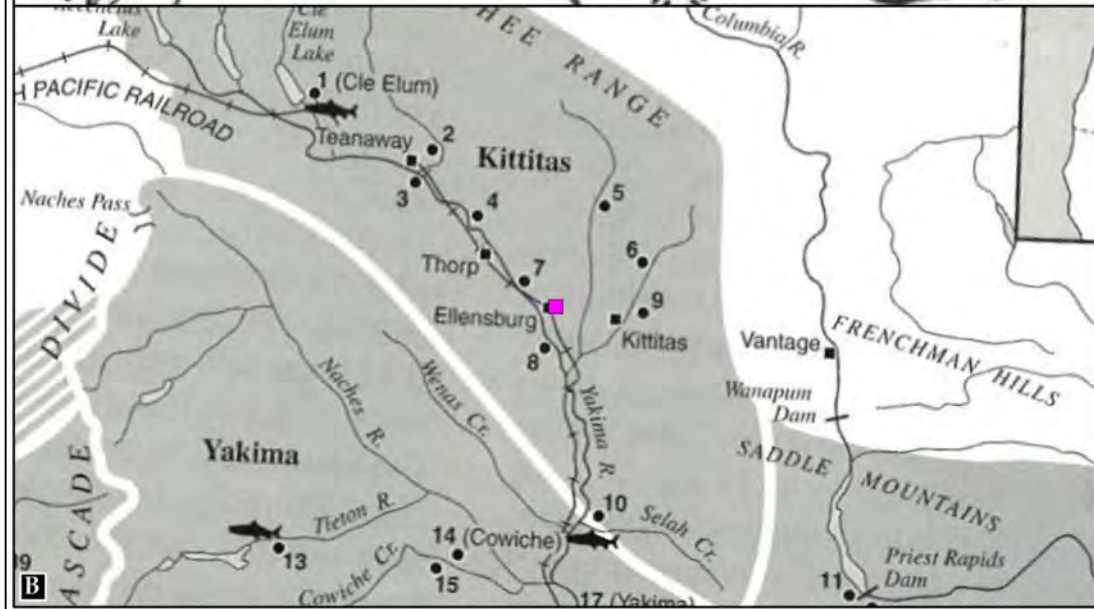
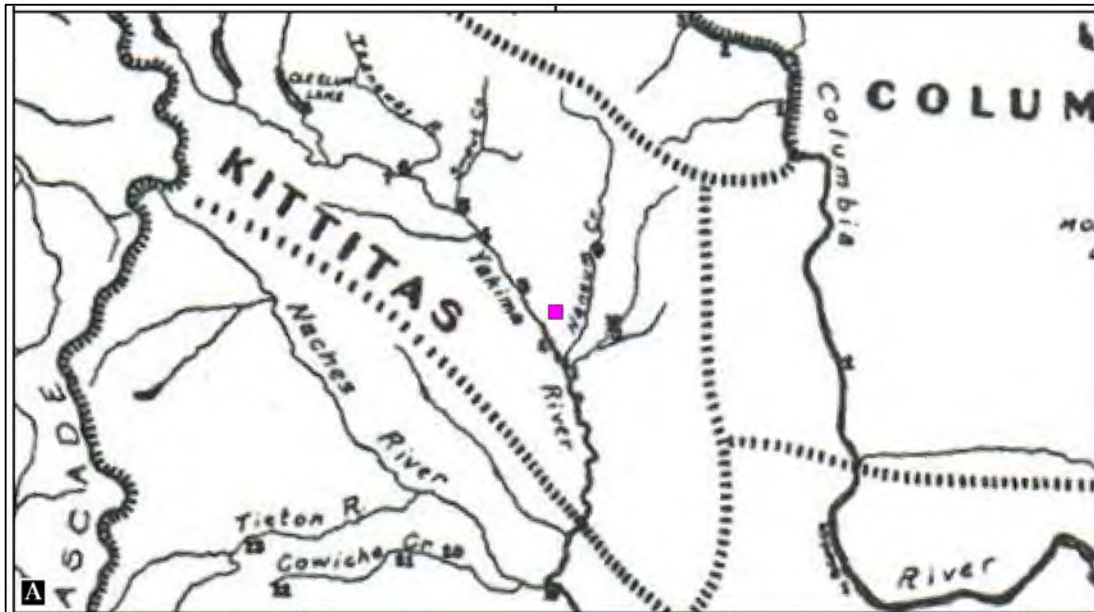

Background Review: Historic Maps

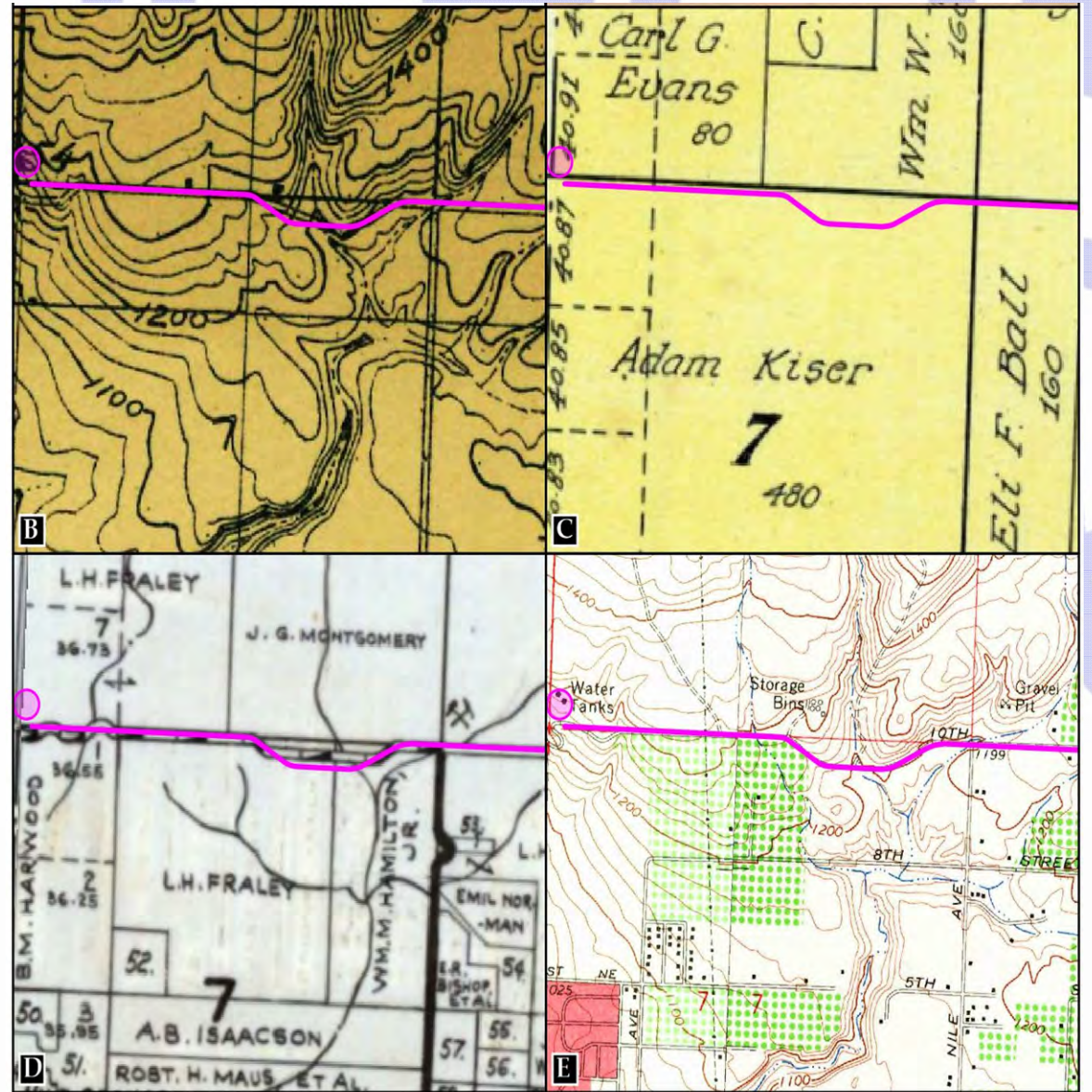
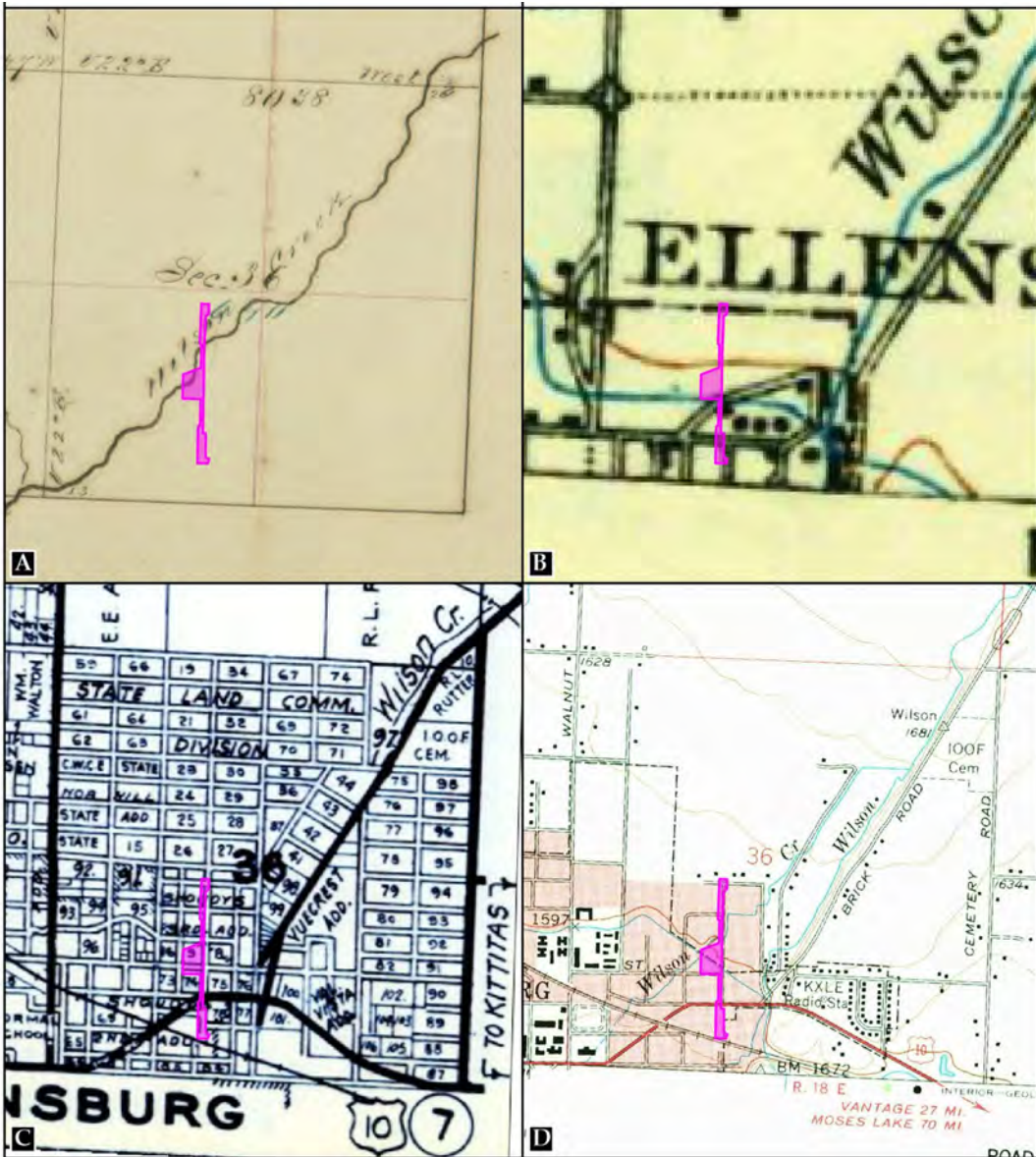

Background Review: Historic Maps

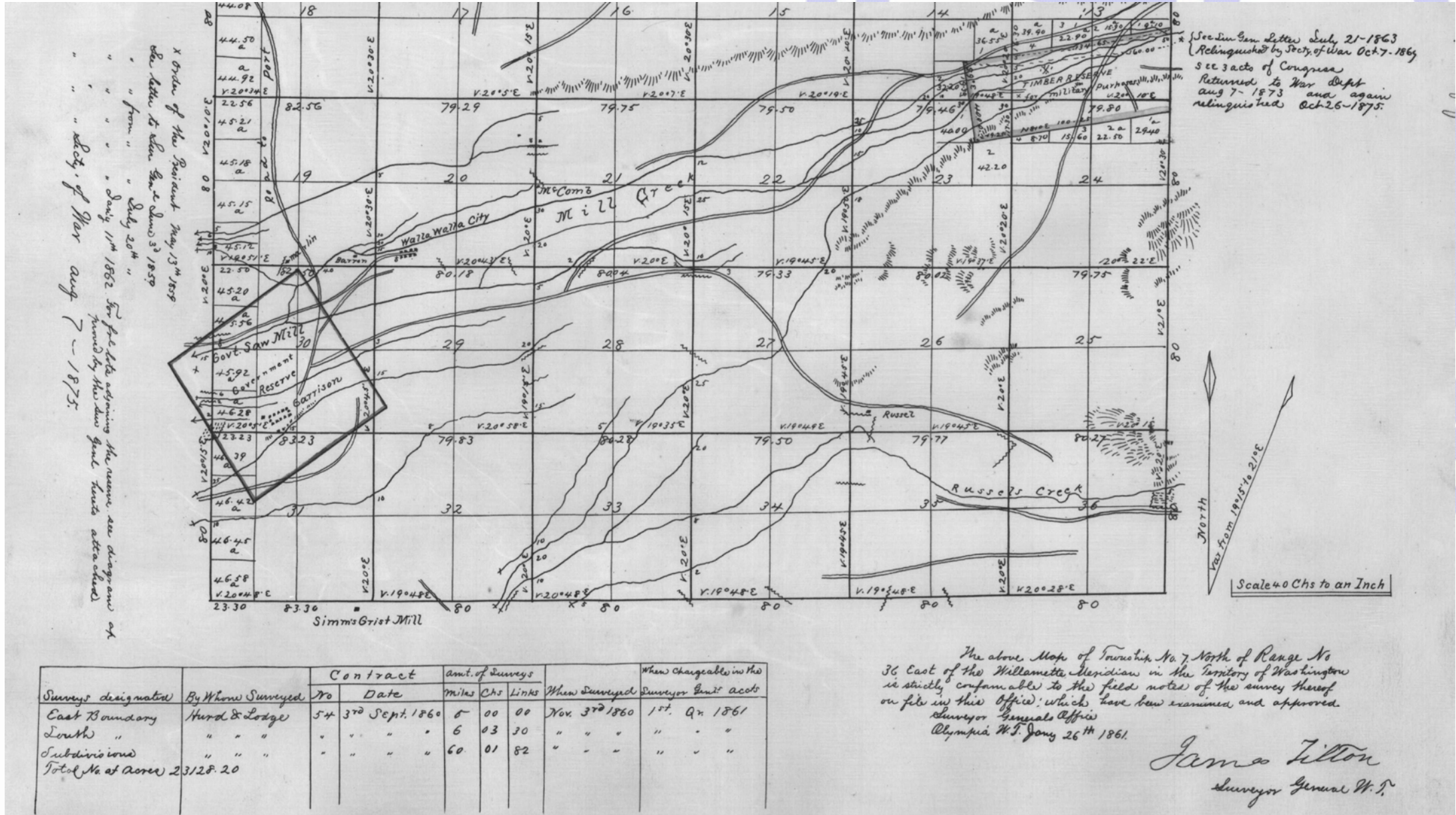

Surveys designated	By Whom Surveyed	Contract		amt. of surveys			When chargeable in the	
		No	Date	miles	Chs	Links	When Surveyed	Surveyor Gen's acct
East Boundary	Hurd & Lodge	54	3rd Sept. 1860	8	00	00	Nov. 3rd 1860	1st. Qn 1861
South "	" "	"	" "	6	03	30	" "	" "
Subdivisions	" "	"	" "	60	01	82	" "	" "
Total No at cover		23	28	20				

The above Map of Township No. 7, North of Range No 36 East of the Willamette Meridian in the Territory of Washington is strictly conformable to the field notes of the survey thereof on file in this Office, which have been examined and approved.
 Surveyor General's Office
 Olympia, W.T. Jan'y 26th 1861.

James Tilton
 Surveyor General W.T.

Background Review: Historical Accounts

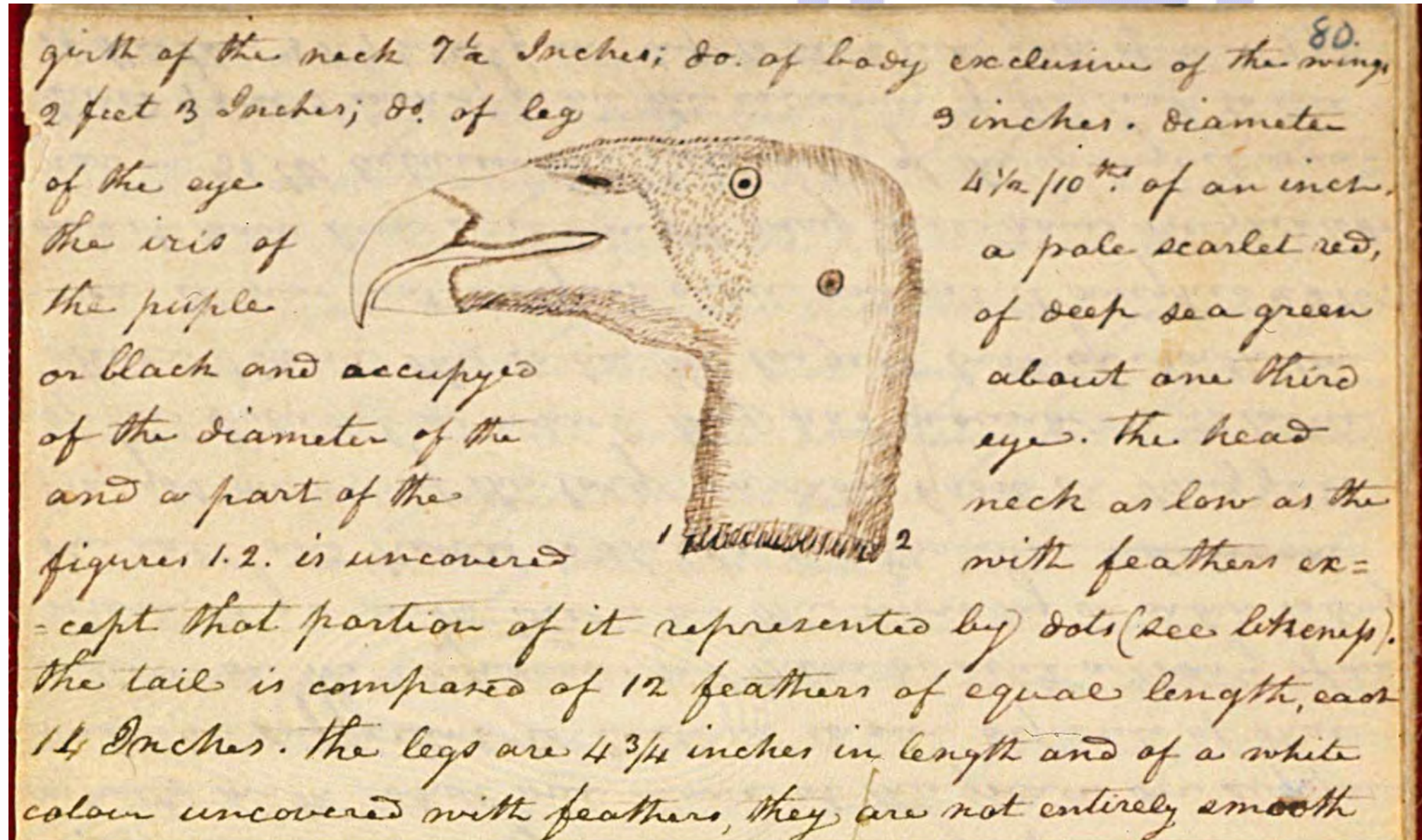

Background Review: Local and Regional History



Field Investigations



- Mark for Utility Locates
- Conduct Pedestrian Survey
- Subsurface Probing
- Visit with Neighbors and/or Historical Societies or Museums.

Utility Locates

- RCW 19.122 ~ Call for a utility locate two business days before any digging.
- Utilities already marked? A “Ticket Default” can be requested.



Conducting a Pedestrian Survey and Subsurface Testing

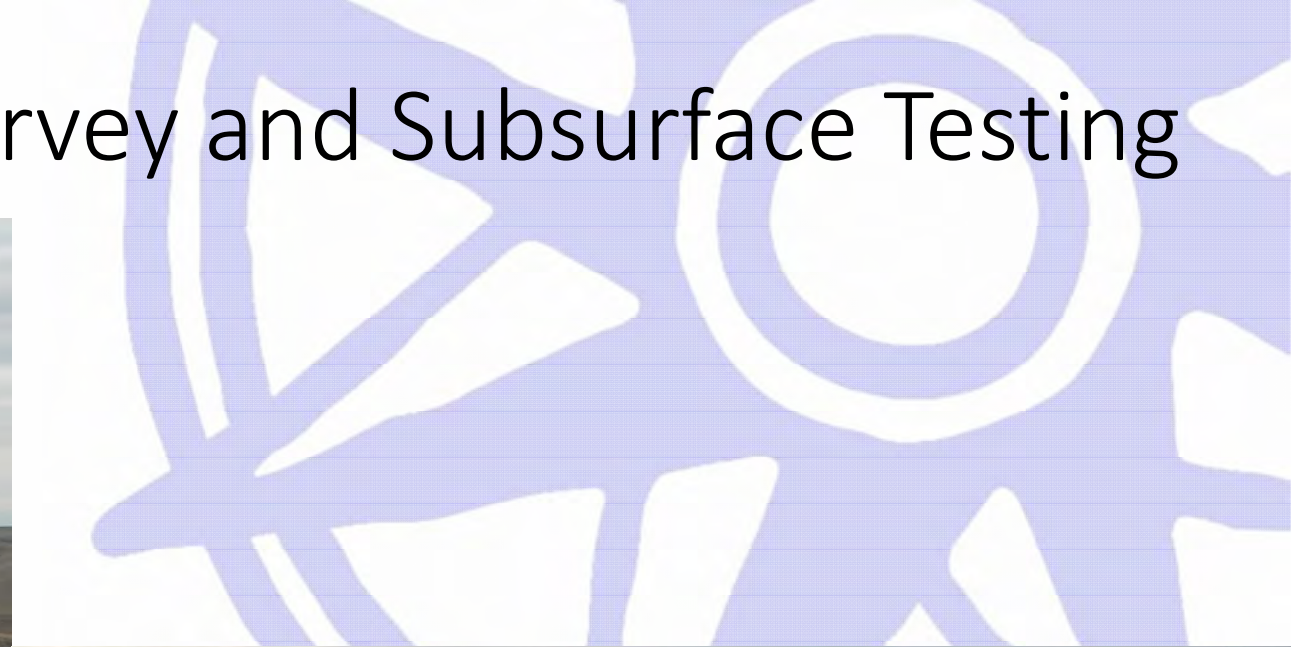

Pedestrian Survey



Subsurface Visibility



- RCW 27.53.030 requires inspection techniques to identify both surface and subsurface cultural resources.

Subsurface Probes



Subsurface Probes



Projection: Mercator
Scale: 1:10,750



PROJECT AREA

- Parcel Boundary
- Parcel Number 150701000
- Survey Area

FIELD INVESTIGATION

- Pedestrian Transect
- Subsurface Probe
- Archaeological Site
- Archaeological Isolate

N

0 200 m

Local Historical Societies



Filing Site Forms and Historic Property Inventories (HPI)

- Site forms and HPIs must be filed on WISAARD
- Client then receives the forms for review
- Agency Review and Determination of Eligibility
- Submission of site forms for a Smithsonian Trinomial



Report Preparation



- Compiling of Background Research, Field Investigation Results, and Recommendations
- Sending the Draft Report to the Client for Review
- Sending the Reviewed Draft Report to the Agency for Review

Notes about Draft Reports

- Quick turnaround times require that edits be received by your CRM professional in a timely manner
- Agency comment periods vary wildly, make sure to ask what expected wait times are for your funding agency so that your CRS can be completed on time



Report Submission



- Uploading the Finalized Report to WISAARD
- Sending the Final Report to the Client
- Sending the Final Report to the Agency
- Submission to Department of Archaeology and Historic Preservation

Notes on Agency Submission

- All State and Federal Agencies have policies regarding report submission.
- It is important to communicate any instructions you have received for your funding agency to your CRM professional.
- In some instances, the Grantee must complete submission. In other cases, your CRM firm can handle all submission and communication about the Cultural Resources Requirement on behalf of the Grantee.

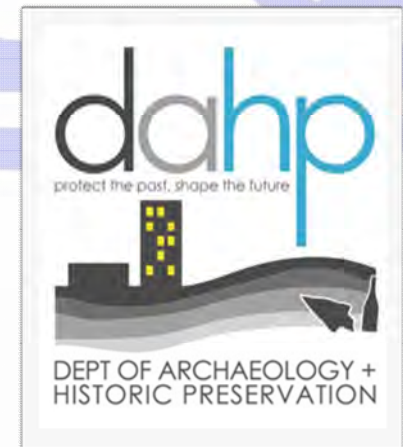

Concurrence from the State



- The Department of Archaeology and Historic Preservation (DAHP) reviews the reports once they are finalized.
- After this review, the DAHP will issue a letter of concurrence.
- DAHP will either agree with the findings of the CRM firm or they may request additional work be performed.
- Generally, this additional work is in the form of construction monitoring.

Cultural Resource Survey Request Checklist

- Map showing project area

No location map? Can you provide a Parcel #, or the Section/Township/Range?

- Project plans

No prepared plans? Identify the location of the proposed impacts.

- Correspondence from the DAHP and/or other commenting parties showing the request for a cultural resource survey

Do you understand this to be required by:

- Section 106
- Executive Order 21-02 (EO 21-02, formerly EO 05-05)
- State Environmental Policy Act (SEPA)
- None of the above—Due Diligence

Cultural Resource Survey Request Checklist



- Please identify any of the following that you can:
 - Funding or permitting agency
 - Identify the funding program
 - Who will be our primary contact ?
 - Who will sign the agreement ?
 - Do you have a deadline for completion of the CRS?

- Will there be Geotech work or utility probing?

- Can you spray, flag, or stake for utility locates?

- Are there any access issues or requirements such as contacting someone to open a gate, obtain a key, etc.?

- Are federal or state lands involved?

Thank you for your time!

Helpful Links:

<http://www.wisaard.dahp.wa.gov>

<http://www.plateau-crm.com>

<http://www.archaeologyinwashington.com/consultant-list.html>

If you have any questions about this presentation or Cultural Resource Surveys, do not hesitate to reach out

David A. Harder

dharder@plateau-crm.com

509-332-3830

